

**LEGEND**

- R/W DENOTES RIGHT OF WAY
- C DENOTES CENTER LINE
- P DENOTES PROPERTY LINE
- CB EXISTING CATCH BASIN

**ENGINEER'S NOTES**

1. SHALL REFERENCE ALL CITY OF MIAMI BEACH STANDARDS, SPECIFICATIONS AND DETAILS FOR ADDITIONAL REQUIREMENTS NOT OUTLINED IN PLAN.
2. REPLACE ALL TYPE F CURBING DAMAGED DURING CONSTRUCTION AS PER CITY OF MIAMI BEACH STANDARDS (RS-1) AND FDOT STANDARDS.
3. REPLACE SIDEWALK MINIMUM FLAG TO FLAG AS PER CITY OF MIAMI BEACH STANDARDS (RS-8).
4. ALL CONCRETE REPLACED SHALL BE CITY OF MIAMI BEACH RED.
5. CONTRACTOR TO SUBMIT MOT PLANS PRIOR TO PRE CONSTRUCTION MEETING WITH CITY.

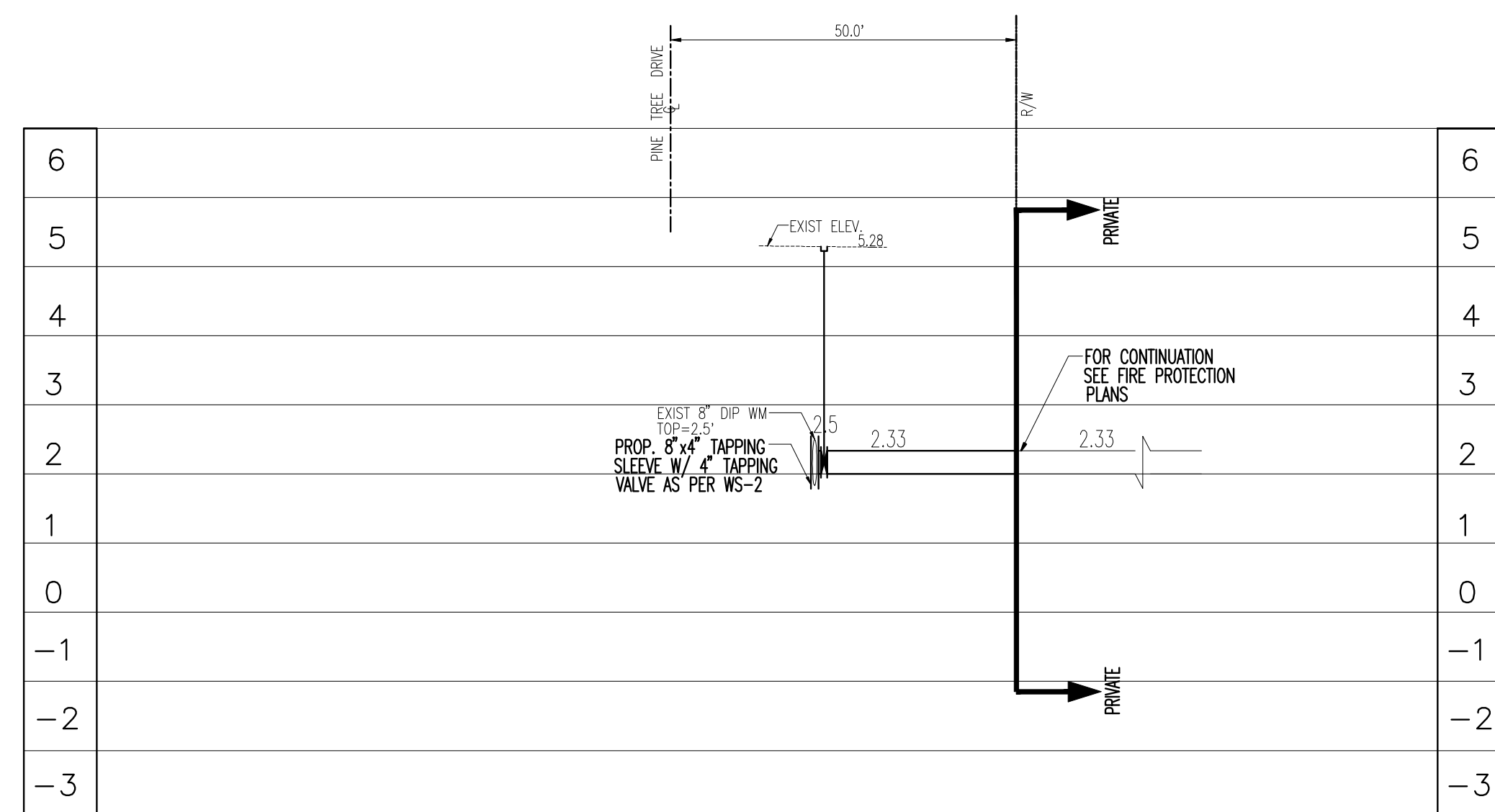
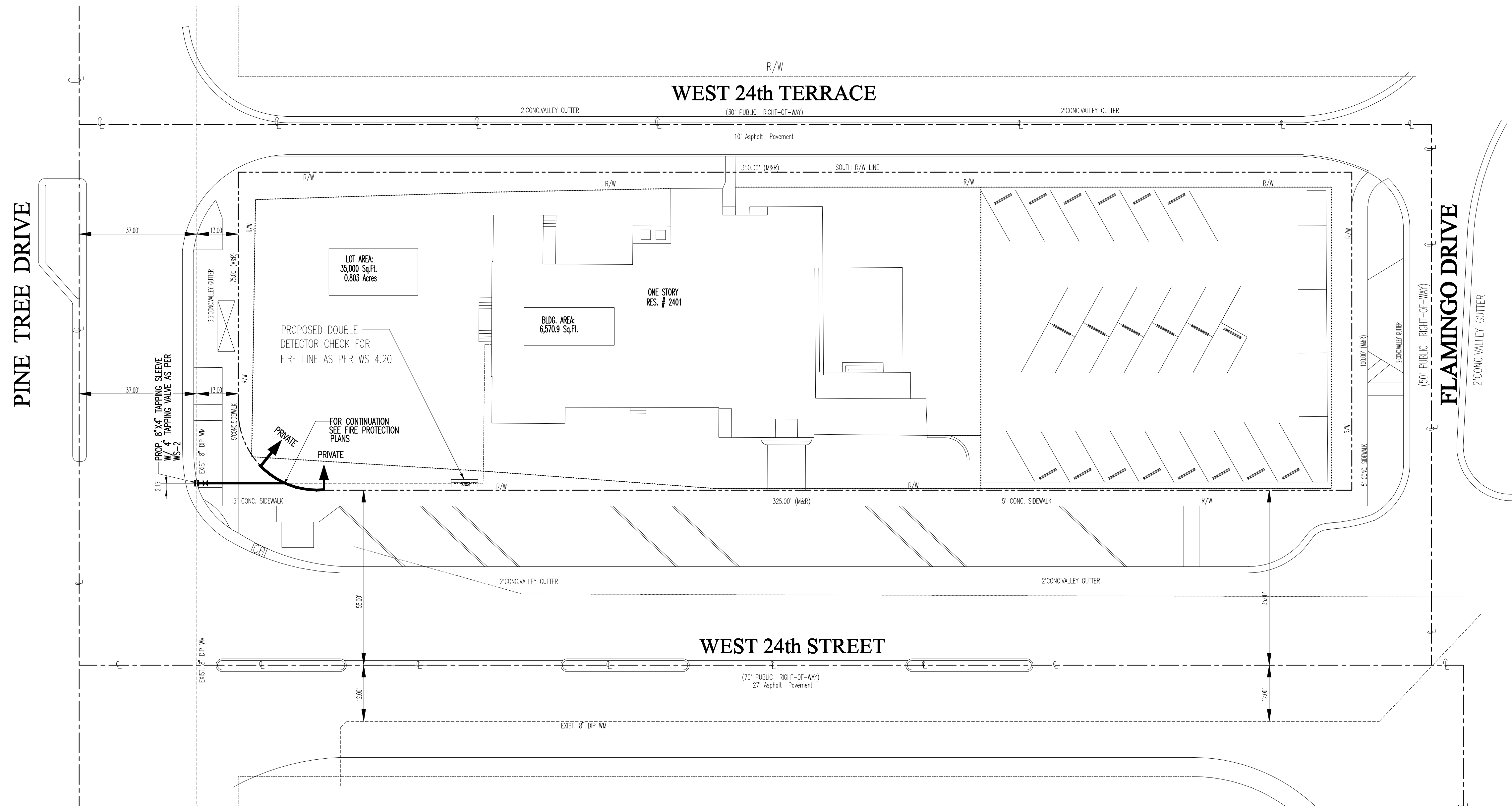

**WATER MAIN PROFILE:**  
SCALE: HORIZ. 1" = 20'; VERT. 1" = 2'

**NOTE:**

1. CONTRACTOR TO CLEAR ANY ROOTS OBSTRUCTING PLACEMENT OF THE PROPOSED WATER MAINS.
2. CONTRACTOR SHALL RETURN TO EXISTING CONDITIONS ANY AREA DISTURBED BY THE CONSTRUCTION OF WATER MAIN (I.E. BUT NOT LIMITED TO SIDEWALKS, SOD, PAVEMENT, CONCRETE)
3. NO EXISTING AS-BUILT DRAWINGS AVAILABLE. CONTRACTOR SHALL FIELD VERIFY AND LOCATE PRIOR TO CONSTRUCTION. SHOULD FIELD CONDITIONS DIFFER THAN SHOWN CONTACT ENGINEER IMMEDIATELY.
4. CONTRACTOR SHALL FIELD VERIFY NATURE, DEPTH AND CHARACTER OF EXISTING UNDERGROUND UTILITIES PRIOR TO THE START OF CONSTRUCTION.

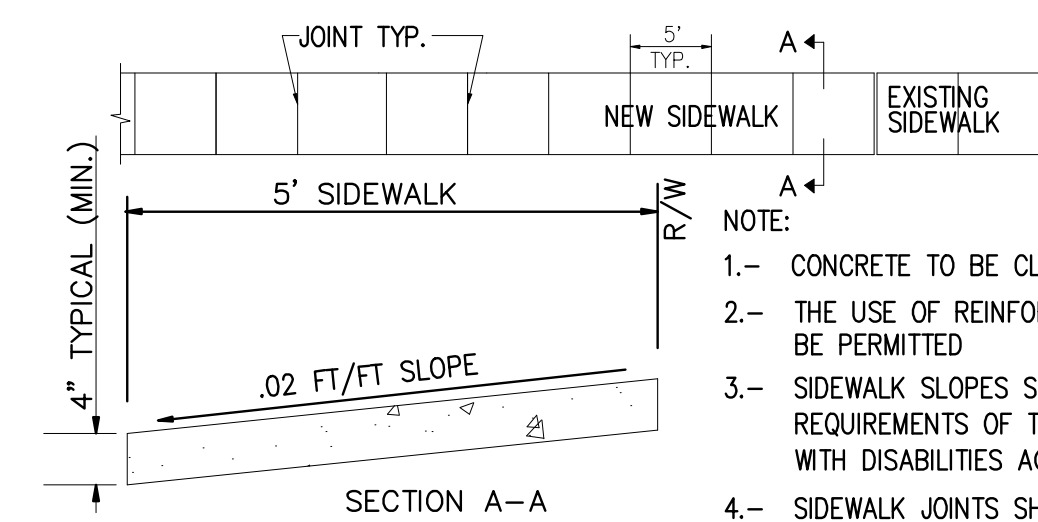

**TYPICAL SIDEWALK DETAILS**  
N.T.S.

**NOTE:**

- 1.- CONCRETE TO BE CLASS-1, 3000 P.S.I.
- 2.- THE USE OF REINFORCEMENT WILL NOT BE PERMITTED
- 3.- SIDEWALK SLOPES SHALL MEET THE REQUIREMENTS OF THE "AMERICAN WITH DISABILITIES ACT".
- 4.- SIDEWALK JOINTS SHALL MEET THE MIN REQUIREMENTS OF FDOT INDEX 310.